

Setting up your Psion using your PC Internet and email settings

This document assumes that you are using version 2.0 of Web and Email on the Psion Series 5mx, 7, Revo or Revo Plus, or version 1.52 of Message Suite on the Psion Series 5. All the information required can be used with earlier versions of Message Suite on the Series 5, although the screens may look slightly different. Some basic knowledge of Windows 95/98 and your Psion is assumed. The examples in this document use Freeserve as an Internet Service Provider (ISP), but the instructions are applicable to most other ISPs.

Before working through this document you should check the PsiWin CD ROM for ISP templates for your country. If one exists, installing it will save you much of the work of finding and entering your Internet settings.

There is a table at the end of this document where you can note down the information you will need to enter on your Psion.

Internet settings

To find out your PC's Internet account settings you need to look at **Dial-Up Networking**.

1. Double-click your **My Computer** icon, then double-click the **Dial-Up Networking** icon.
2. Right-click on the name of your ISP (in this example, **Freeserve**) and select **Properties**.
3. On the **General** page, note down the **Country code** (44 in this example), the **Area code** and the **Telephone number**.

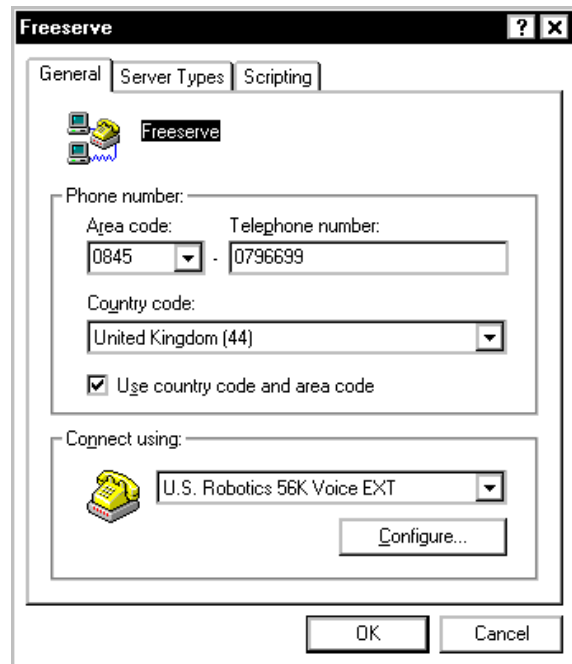
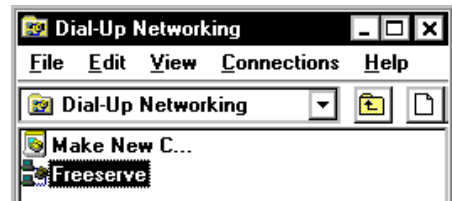

4. On the **Server Types** page, click on the **TCP/IP Settings** button.
5. Check whether you have a **Server assigned IP address** and **Server assigned name server addresses**. If you do have specified IP and name server addresses, note down the **IP address** and the **Primary** and **Secondary DNS**.
6. Click the **OK** button.

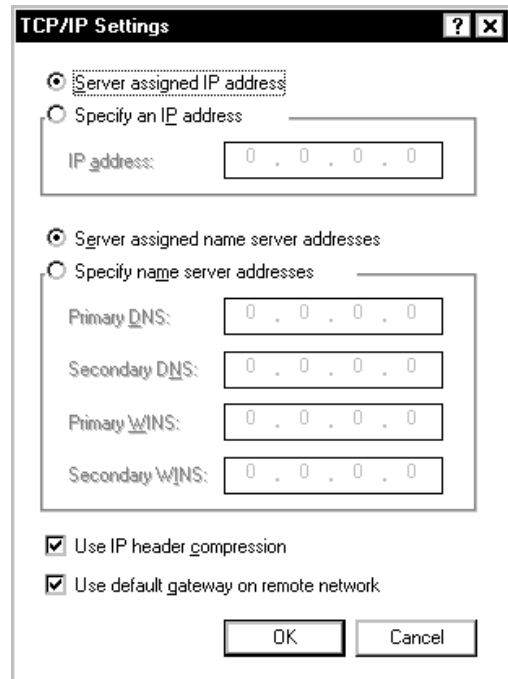

7. On the **Scripting** page, check whether you have a script file shown in the **File name** box. If you do, you will need to convert the script into Psion's scripting language. See the **Setting up for the Internet** or Message Suite documentation (as appropriate) on the PsiWin CD ROM for details on the scripting language. Fortunately, most service providers do not require you to use a script and some of those that do will already have a version of the script that is suitable for your Psion. Check your ISP's web site and Psion's web site (www.mobile.pSION.com).
8. Click the **OK** button.



9. You will also need to find out your 'username' and 'password' for your Internet account. You should have been given this information when you signed-up for your account. If not, you can find out your username by double-clicking on the name of your account from the list of Dial-up Networking connections. In the example shown here, the username is **chris@psicomp.freeserve.co.uk**.
Note: Your **Password** will be disguised by asterisks. You should have been given it when you signed-up for your account. If not you will need to contact your ISP to find out your password.

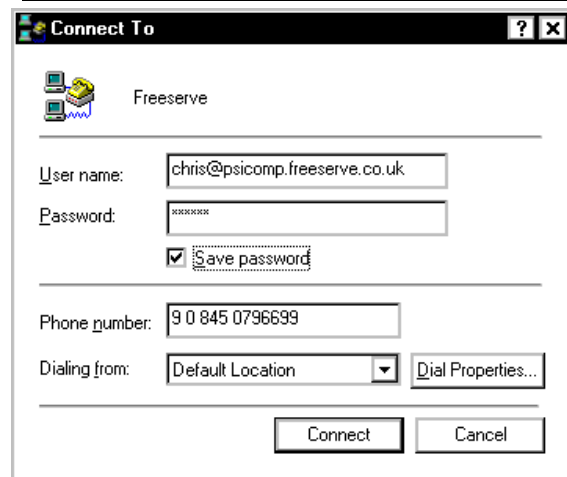

Email settings

Next, you need to find out your email settings. How you find out these settings depends on which PC application you use to read and send your email. Included here are descriptions for Outlook 97/98/2000, Outlook Express and Netscape.

Note: If you do not have a full installation of Outlook 98, your screens will look like those in the Outlook Express section of this document and you should follow the instructions in that section.

Outlook 97/98

1. In Outlook, select **Services** from the **Tools** menu.
2. Select **Internet E-mail** and click the **Properties** button.
3. On the **General** page, note down your **E-mail address**.

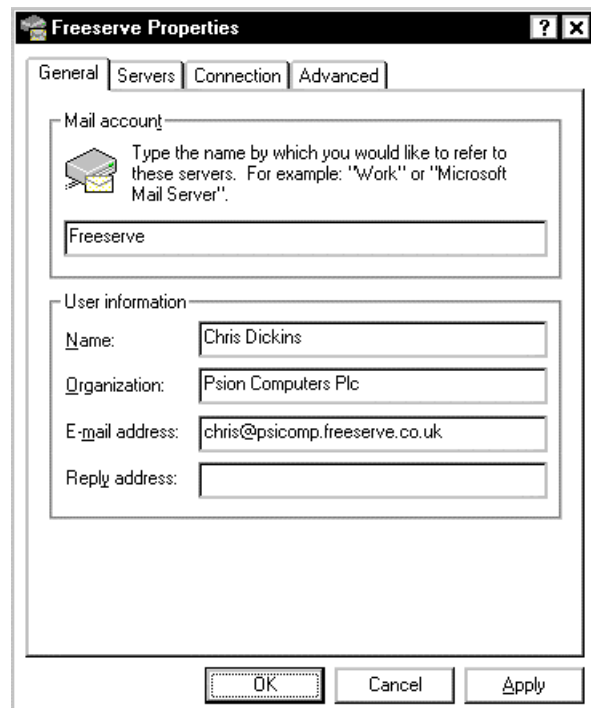
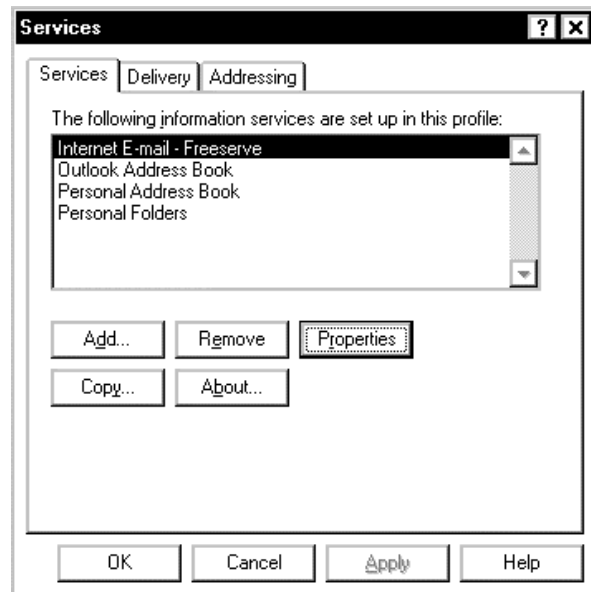

4. On the **Servers** page, note down your:
 - **Outgoing mail (SMTP)** server.
 - **Incoming mail (POP3)** server.
 - **Account name.**

Note: Your **Password** will be disguised by asterisks. Usually this password will be the same as your Internet account password. If you need to use a different password for your email mailbox, you should have been given it when you signed-up for your account. If not you will need to contact your ISP to find out your password.

5. Click the **OK** button when you've finished noting down these settings.

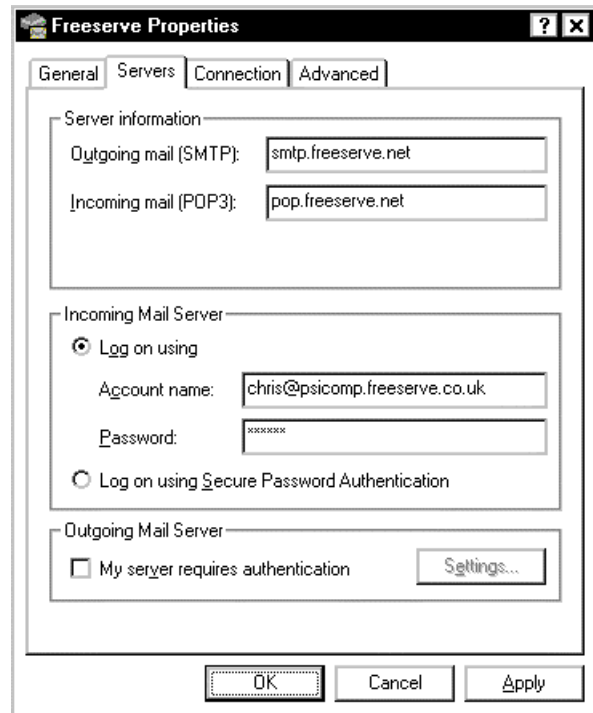

Outlook Express

1. In Outlook Express, select **Accounts** from the **Tools** menu.
2. On the **Mail** page, select your mail account and click the **Properties** button.

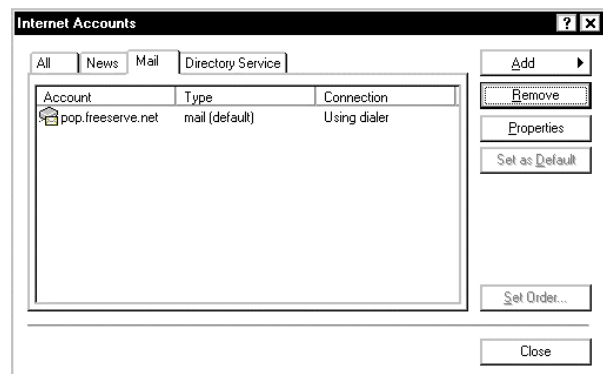

3. On the **General** page, note down your **E-mail address**.

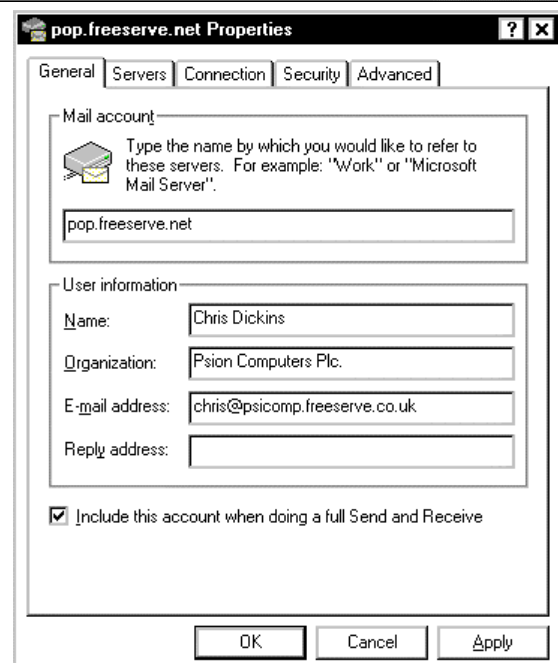

- On the **Servers** page, note down your:
 - Outgoing mail (SMTP)** server.
 - Incoming mail (POP3)** server.
 - Account name.**

Note: Your **Password** will be disguised by asterisks. Usually this password will be the same as your Internet account password. If you need to use a different password for your email mailbox, you should have been given it when you signed-up for your account. If not you will need to contact your ISP to find out your password.

- Click the **OK** button when you've finished noting down these settings.

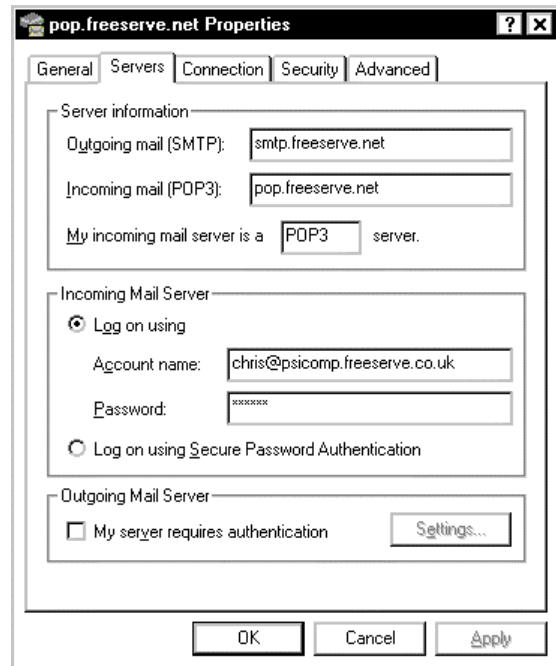

Netscape 4.5

- In Netscape, select **Preferences** from the **Edit** menu.
- In the **Category** list, click on the **+** symbol next to **Mail & Newsgroups** to 'expand' the list.

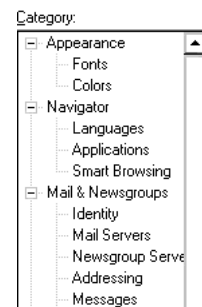

- Click on **Identity**. Note down your **Email address** from this page.

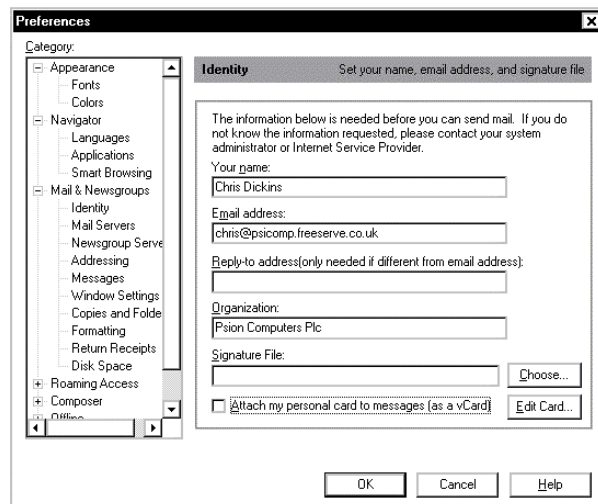

- Click on **Mail Servers**. From this page, note down your **Incoming Mail Server** and your **Outgoing mail (SMTP) server**.

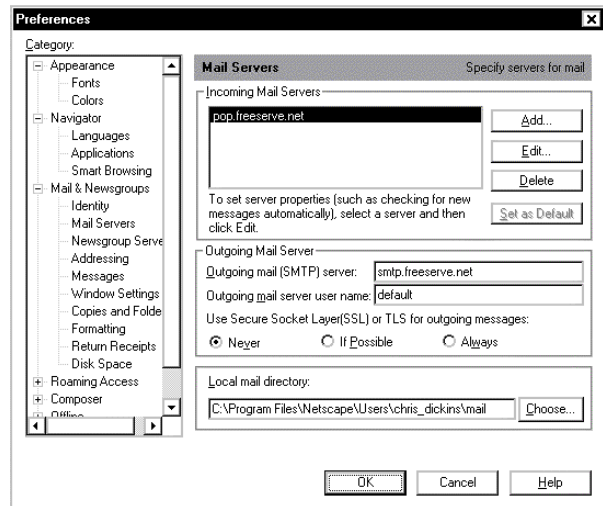

- Click on the **Edit** button next to **Incoming Mail Servers**. Note down your **User Name**.

Note: Usually your email mailbox password will be the same as your Internet account password. If you need to use a different password for your email mailbox, you should have been given it when you signed-up for your account. If not you will need to contact your ISP to find out your password.

- Click the **OK** button when you've finished noting down these settings.

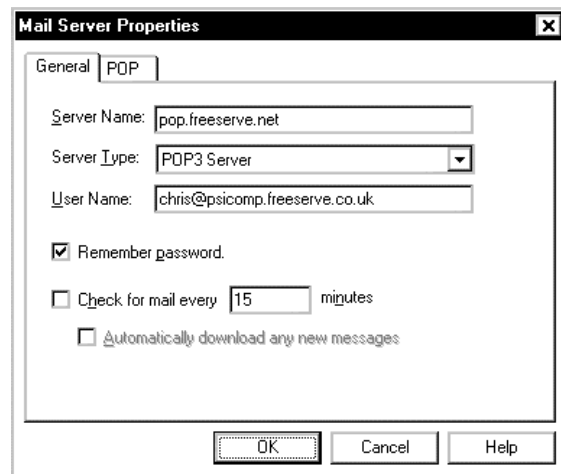

Entering your account settings on your Psion

Internet account settings

To connect to the Internet, you will need to enter the Internet account settings you noted down in the previous sections.

- Tap the **Control Panel** button on the Toolbar, or press **Ctrl + S**.
- Double-tap the **Internet** icon, then tap the **New** button.
- Make sure the **Based upon** line is set to **Standard settings** and tap the **OK** button.

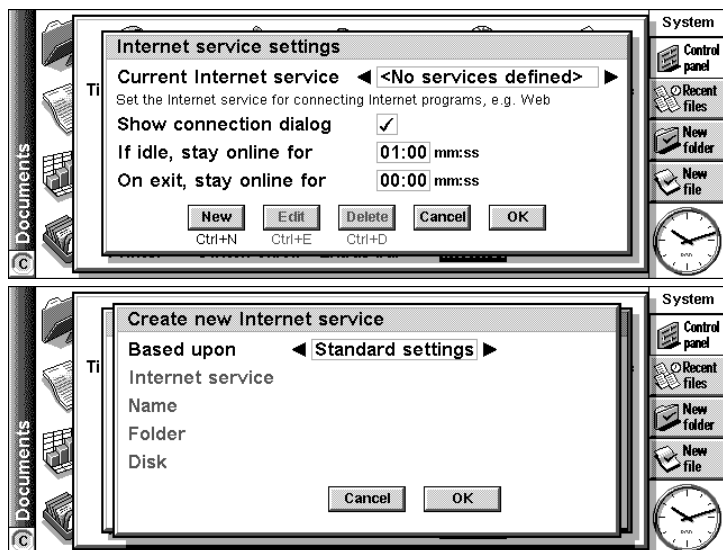

- On the **Services** page, tap on the **Name** line and enter a name for your Internet account (this can be anything you want).

Make sure that **Dial-up** is selected for **Connection type**, and that **Use "smart" dialling** is ticked.

- Tap on **[Country]** and enter the 'Country code' you noted down previously.
- Tap **[Area]**, and enter the 'Area code' (without the leading '0' as you are using smart dialling), then tap **[Number]** and enter the telephone number.

- On the **Account** page, tap **Manual login** to remove the tick.

- Tap on the **Username** line and type in your account 'username'.
- Tap on the **Password** line and enter your Internet account password. Repeat this for **Confirm password**.

- Move to the **Addresses** page. If you need to specify an IP address, remove the tick from **Get IP address from server** and type in the **IP address**. Repeat for the DNS addresses.

- Tap **Done** and then **OK**.

- Note that if your ISP requires you to use a login script, you should use the **Login** page to enter this.

Email account settings

The following screens show version 2.0 of Email. If you are using Message Suite 1.52 you can open the **Email settings...** dialog by selecting **Settings**, then **Email** from the **Tools** menu. The screens will look slightly different, but the information required is the same.

- Open the **Email** program.
- Select **Add new account** then **Email** from the **Tools** menu.

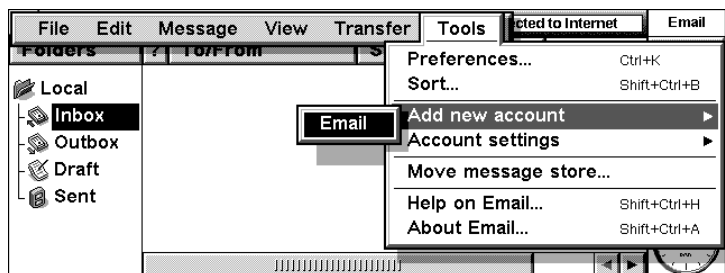

- On the account page, type in an **Account name** and **Your name** (these can be anything you want).
- Enter your **Email address**.

5. On the **Outgoing** page, tap on the **Email (SMTP) server** line and enter your Outgoing (SMTP) server.

The screenshot shows the 'Settings for "Freeserve" account' dialog box with the 'Outgoing' tab selected. The 'Email (SMTP) server' field contains 'smtp.freeserve.net'. Below it is a smaller text field with the instruction 'Enter the email server for your Internet service provider, e.g. mail.isp.com'. The 'Auto send on opening' checkbox is checked. On the right side, there are three buttons: 'Advanced' (with 'Ctrl+A' below it), 'Cancel', and 'OK'.

6. On the **Incoming** page, tap on the **POP3 server** line and enter the name of your Incoming (POP3) server.

The screenshot shows the 'Settings for "Freeserve" account' dialog box with the 'Incoming' tab selected. The 'POP3 server' field contains 'pop.freeserve.net'. Below it is a smaller text field with the instruction 'Enter the POP3 server for your network provider, e.g. mail.isp.com'. The 'Mailbox login' field contains 'chris@psicomp.freeserve.co.uk'. Below it is a smaller text field with the instruction 'Enter the mailbox login your network provider gave you'. The 'Mailbox password' and 'Confirm password' fields both contain '*****'. Below these fields is the text 'Passwords are case sensitive'. On the right side, there are three buttons: 'Advanced' (with 'Ctrl+A' below it), 'Cancel', and 'OK'.

7. Enter your **Mailbox login** and your **Mailbox password**. These may be the same as the username and password for your Internet account.
8. Tap **OK** when you've finished setting up your Email account.

Internet Service Provider (ISP)	
Username	
Password	
Country code (for your ISP's telephone number)	
Area code (for your ISP's telephone number)	
Telephone number you need to dial to connect to your ISP (often called a Point of Presence or POP)	
Server assigned IP address	YES/NO
If no, specified IP address	. . .
Server assigned name server addresses	YES/NO
If no, specified primary DNS	. . .
specified secondary DNS	. . .
Script used	YES/NO
Email address	
Outgoing (SMTP) server	
Incoming (POP3) server	
Mailbox username/login (if different to your 'Username')	
Mailbox password (if different to your 'Password')	